Freuding dental • medical
Für perfekte Räume

Freuding Labors GmbH
Am Schleifwegacker 2
87778 Stetten/Allgäu

Tel. +498261/7676-0
Fax +498261/7676-50

mail@freuding.com
www.freuding.com

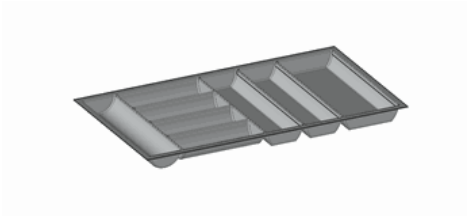

Article no. **SZ026** pcs 65,00 Euro

plastic insert no. 7B, silver

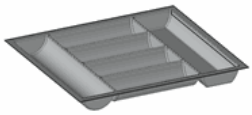

Article no. **SZ027** pcs 37,00 Euro

plastic insert no. 7B, silver

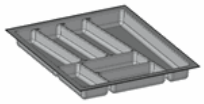

Article no. **SZ028** pcs 24,20 Euro

plastic insert no. 7B, silver

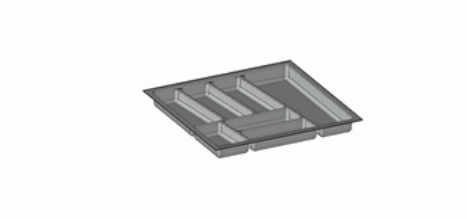

Article no. **SZ029** pcs 26,30 Euro

plastic insert no. 7A, silver

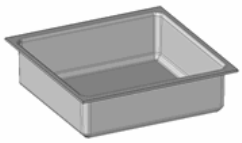

Article no. **SZ032** pcs 46,00 Euro

plastic insert no. 15

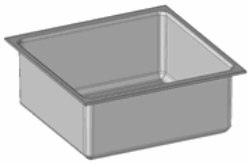

Article no. **SZ033** pcs 48,00 Euro

plastic insert no. 20

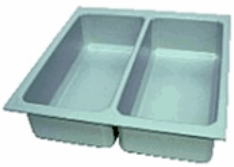

Article no. **SZ035** pcs 79,00 Euro

plastic insert
no. 15 A with separation (guide underneath)

Article no. **SZ035.01** pcs 79,00 Euro

plastic insert no. 15 A
with separation (guide sidewards)